

石英制品 Quartz Products

其它硅料 Other Silica

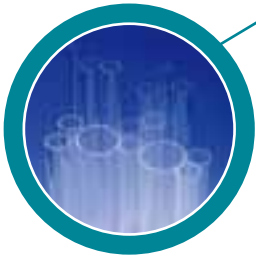

透明石英管
Clear Quartz Tube
规格: 外径:2mm-180mm
Spec.: OD:2mm-180mm



乳白石英管
Translucent Quartz Tube
规格: 外径:2mm-180mm
Spec.: OD:2mm-180mm

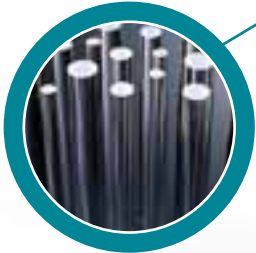

透明石英棒
Clear Quartz Rod
规格: 直径:2mm-50mm
Spec.: Dia.:2mm-50mm



乳白石英棒
Translucent Quartz Rod
规格: 直径:2mm-50mm
Spec.: Dia.:2mm-50mm



石英片
Quartz Disc
规格: 直径:5mm-100mm
Spec.: Dia.:5mm-100mm



石英坩锅
Quartz crucible
规格: 16寸,18寸,20寸,24寸
Spec.: 16",18",20",24"

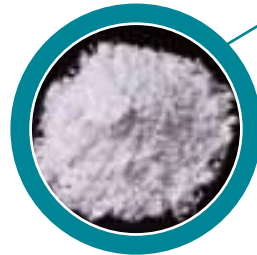

煅烧高岭土
Calcine Kaolin Clay
白度 (%) 93~95
粒度 (-2 μm, %) 78~83
PH值 6.0~7.0
包装: 20公斤/袋

Whiteness (%): 93-95%
Size (-2um, %): 78-83%
PH: 6.0-7.0
Packing: 20kg/bag

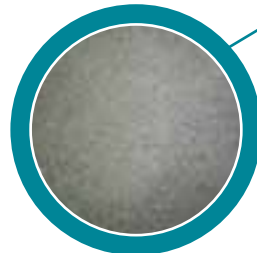

空心微珠
Cenosphere
外观: 灰白色粉末
粒度: 800、1250、2500、5000目
包装: 25KG袋装

Appearance: Gray powder
Size: 800,1250,2500,5000mesh
Packing: 25kg/bag

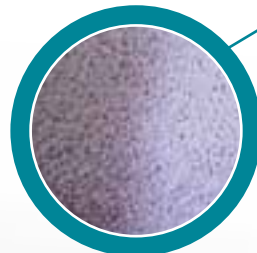

陶瓷微珠
Zeeophere
外观: 白色粉末
粒度: 0.2-40微米
包装: 25KG袋装

Appearance: White powder
Size: 0.2-40um
Packing: 25kg/bag

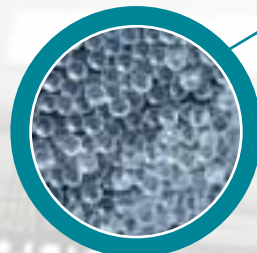

玻璃微珠
Glass Beads
外观: 无色透明球体, 光洁圆整, 无明显的气泡或杂质。
成圆率: 成圆率≥80%
密度: 2.4-2.6g/cm³
折射率: Nd≥1.50

Appearance: Clean, transparent, no obvious impurity
Roundness: 80%(min)
Density: 2.4-2.6g/cm³
Refractive index: 1.51-1.64